



Pony Testing International Group

## Test Report

NO.: 0910272-202

Date: 2009.11.02

Page 1 of 5

Applicant: NANTONG FUJITSU MICROELECTRONIC CO.,LTD.

The following sample(s) was/were submitted and identified on behalf of the client as:

Sample Name: SDIP24-NT(BLACK PLASTIC)

Sample Received Date: 2009.10.27

Testing Period: 2009.10.27 To 2009.11.02

Test Method: With reference to IEC62321 Edition 1.0: 2008 method: Regulated Substances  
Content of test process with Electrical & Electronic Products

- (1) Lead Analysis is performed by AAS
  - (2) Cadmium Analysis is performed by AAS
  - (3) Mercury Analysis is performed by ICP-OES
  - (4) Hexavalent Chromium Analysis is performed by UV
  - (5) PBBs and PBDEs Analysis is performed by GC-MS
- With reference to EPA 3540C method,  
PFOS、PFOA Analysis is performed by LCMS

Test Result: Please refer to next page(s)

Approved by:

PONY assures objectivity and justness of the test, and fulfill the duty of confidentiality for applicant's information. Applicant should undertake responsibility for the authenticity of submitted sample and information. Unless otherwise stated the results shown in the report refer only to the sample(s) tested. PONY shall not have any economic and legal responsibility because the use of testing result, or direct and indirect losses, and all legal consequences because of the result. This report is invalid without signatures of apporover and special seal for inspection of PONY, or it has been reproduced in full or part. This Report is issued by PONY subject to its General Conditions of Service. Any unauthorized alteration, forgery or falsification of the content is unlawful, offenders may be prosecuted to the fullest extent of the law.

**[www.ponytest.com](http://www.ponytest.com) & Hotline 400-819-5688**

Add: Yingzhi Building, No.49-3, Suzhou Road, Haidian District, Beijing	Building 35, No.680, Guiping Road, Xuhui District, Shanghai	Building 6 of Zhongxing Industry City, Chuangye Road, Nanshan District, Shenzhen
Tel: (010) 82618116	(021) 64851999	(0755) 26050909
Fax: (010) 86219629	(021) 64856403	(0755) 26068336
E-mail: <a href="mailto:pony@ponytest.com">pony@ponytest.com</a>	<a href="mailto:csh@ponytest.com">csh@ponytest.com</a>	<a href="mailto:sz@ponytest.com">sz@ponytest.com</a>



Pony Testing International Group

## Test Report

NO.: 0910272-202

Date: 2009.11.02

Page 2 of 5

Test Result (Unit: mg/kg)

Test Item	MDL	Test Result	RoHS Limit
Lead (Pb)	1	N.D.	1000
Cadmium (Cd)	1	N.D.	100
Mercury (Hg)	1	N.D.	1000
Hexavalent Chromium (Cr <sup>6+</sup> )	1	N.D.	1000
PBBs	—	—	1000
Bromobiphenyl	5	N.D.	—
Dibromobiphenyl	5	N.D.	—
Tribromobiphenyl	5	N.D.	—
Tetrabromobiphenyl	5	N.D.	—
Pentabromobiphenyl	5	N.D.	—
Hexabromobiphenyl	5	N.D.	—
Heptabromobiphenyl	5	N.D.	—
Octabromobiphenyl	5	N.D.	—
Nonabromobiphenyl	5	N.D.	—
Decabromobiphenyl	5	N.D.	—
PBDEs	—	—	1000
Bromodiphenyl ether	5	N.D.	—
Dibromodiphenyl ether	5	N.D.	—
Tribromodiphenyl ether	5	N.D.	—
Tetrabromodiphenyl ether	5	N.D.	—
Pentabromodiphenyl ether	5	N.D.	—
Hexabromodiphenyl ether	5	N.D.	—
Heptabromodiphenyl ether	5	N.D.	—
Octabromodiphenyl ether	5	N.D.	—
Nonabromodiphenyl ether	5	N.D.	—
Decabromodiphenyl ether	5	N.D.	—

PONY assures objectivity and justness of the test, and fulfill the duty of confidentiality for applicant's information. Applicant should undertake responsibility for the authenticity of submitted sample and information. Unless otherwise stated the results shown in the report refer only to the sample(s) tested. PONY shall not have any economic and legal responsibility because the use of testing result, or direct and indirect losses, and all legal consequences because of the result. This report is invalid without signatures of apporover and special seal for inspection of PONY, or it has been reproduced in full or part. This Report is issued by PONY subject to its General Conditions of Service. Any unauthorized alteration, forgery or falsification of the content is unlawful, offenders may be prosecuted to the fullest extent of the law.

**[www.ponytest.com](http://www.ponytest.com) & Hotline 400-819-5688**

Add: Yingzhi Building, No.49-3, Suzhou Building 35, No.680, Guiping Road, Xuhui District, Shanghai  
Road, Haidian District, Beijing  
Tel: (010) 82618116  
Fax: (010) 86219629  
E-mail: [pony@ponytest.com](mailto:pony@ponytest.com)

Building 6 of Zhongxing Industry City, Chuangye Road, Nanshan District, Shenzhen  
(0755) 26050909  
(0755) 26068336  
[sz@ponytest.com](mailto:sz@ponytest.com)

Pony Testing International Group

## Test Report

NO.: 0910272-202

Date: 2009.11.02

Page 3 of 5

Test Result (Unit: mg/kg)

Test Item	MDL	Test Result
PFOS	2	N.D.
PFOA	2	N.D.

Note: (1) mg/kg = ppm

(2) “—” = Does not stipulate

(3) N.D. = Not Detected (<MDL)

(4) MDL = Method Detection Limit

(5) The most allowable limit value reference to 2002/95/EC RoHS Directive & its subsequent amendment Directive 2005/618/EC

Photo:

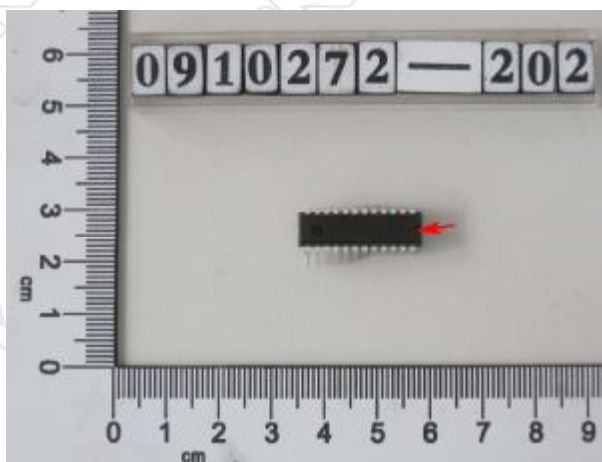

Pony authenticate the photo on original report only

PONY assures objectivity and justness of the test, and fulfill the duty of confidentiality for applicant's information. Applicant should undertake responsibility for the authenticity of submitted sample and information. Unless otherwise stated the results shown in the report refer only to the sample(s) tested. PONY shall not have any economic and legal responsibility because the use of testing result, or direct and indirect losses, and all legal consequences because of the result. This report is invalid without signatures of apporover and special seal for inspection of PONY, or it has been reproduced in full or part. This Report is issued by PONY subject to its General Conditions of Service. Any unauthorized alteration, forgery or falsification of the content is unlawful, offenders may be prosecuted to the fullest extent of the law.

**[www.ponytest.com](http://www.ponytest.com) & Hotline 400-819-5688**

Add: Yingzhi Building, No.49-3, Suzhou Building 35, No.680, Guiping Road, Xuhui District, Shanghai

Tel: (010) 82618116

Fax: (010) 86219629

E-mail: [pony@ponytest.com](mailto:pony@ponytest.com)

Building 6 of Zhongxing Industry City, Chuangye Road, Nanshan District, Shenzhen

(0755) 26050909

(0755) 26068336

[sz@ponytest.com](mailto:sz@ponytest.com)

### Measurement Flow-chart

These Samples Were Dissolved Totally By Pre-conditioning Method According To Below Flow Chart. (Cr<sup>6+</sup> And PBBs/PBDEs Test Method Excluded)

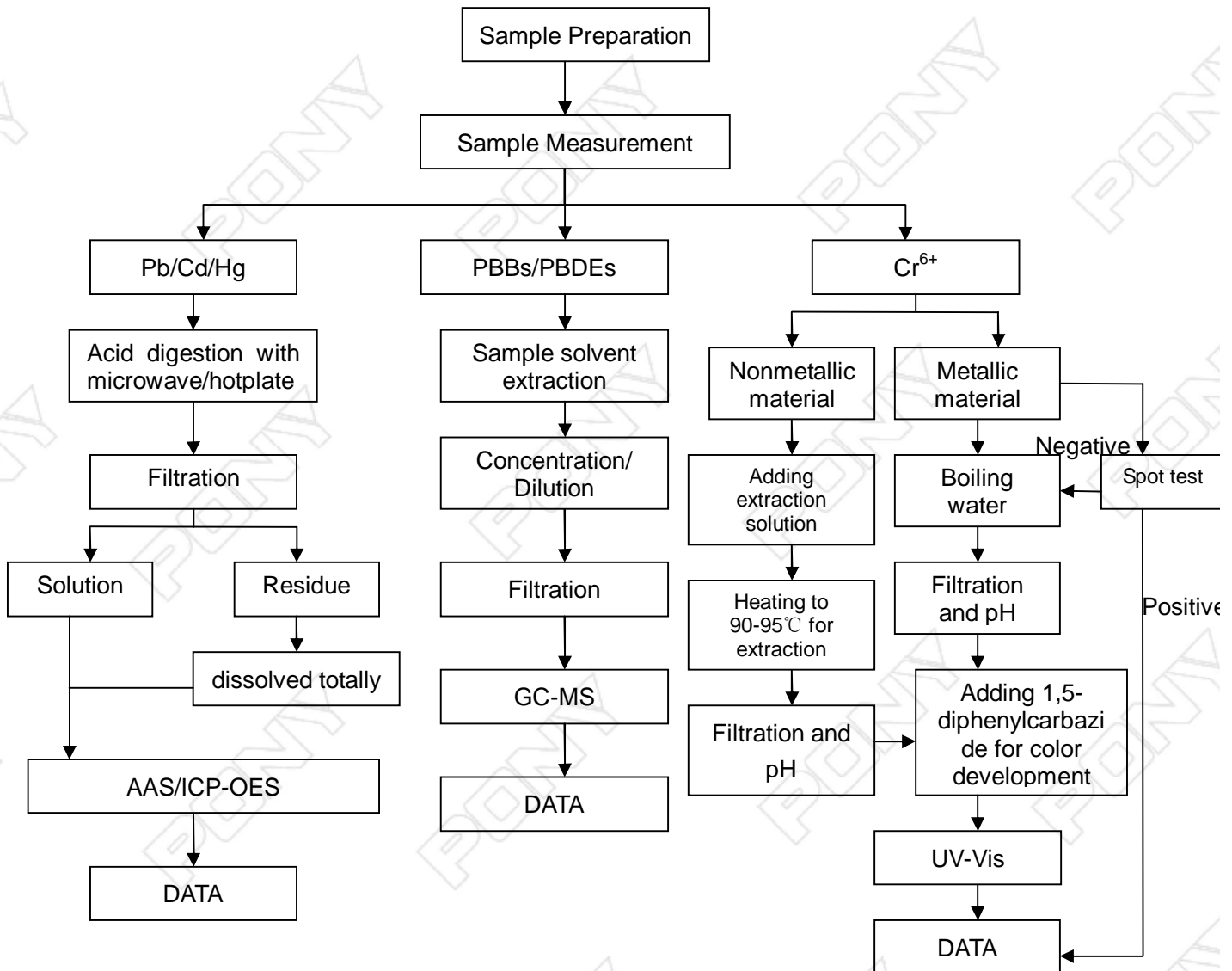

PONY assures objectivity and justness of the test, and fulfill the duty of confidentiality for applicant's information. Applicant should undertake responsibility for the authenticity of submitted sample and information. Unless otherwise stated the results shown in the report refer only to the sample(s) tested. PONY shall not have any economic and legal responsibility because the use of testing result, or direct and indirect losses, and all legal consequences because of the result. This report is invalid without signatures of apporover and special seal for inspection of PONY, or it has been reproduced in full or part. This Report is issued by PONY subject to its General Conditions of Service. Any unauthorized alteration, forgery or falsification of the content is unlawful, offenders may be prosecuted to the fullest extent of the law.

[www.ponytest.com](http://www.ponytest.com) & Hotline 400-819-5688

Add: Yingzhi Building, No.49-3, Suzhou Building 35, No.680, Guiping Road, Xuhui District, Shanghai  
Tel: (010) 82618116 (021) 64851999  
Fax: (010) 86219629 (021) 64856403  
E-mail: [pony@ponytest.com](mailto:pony@ponytest.com) [csh@ponytest.com](mailto:csh@ponytest.com)

Building 6 of Zhongxing Industry City, Chuangye Road, Nanshan District, Shenzhen  
(0755) 26050909  
(0755) 26068336  
[sz@ponytest.com](mailto:sz@ponytest.com)

## Test Report

NO.: 0910272-202

Date: 2009.11.02

Page 5 of 5

### PFOS、PFOA Measurement Flow-chart

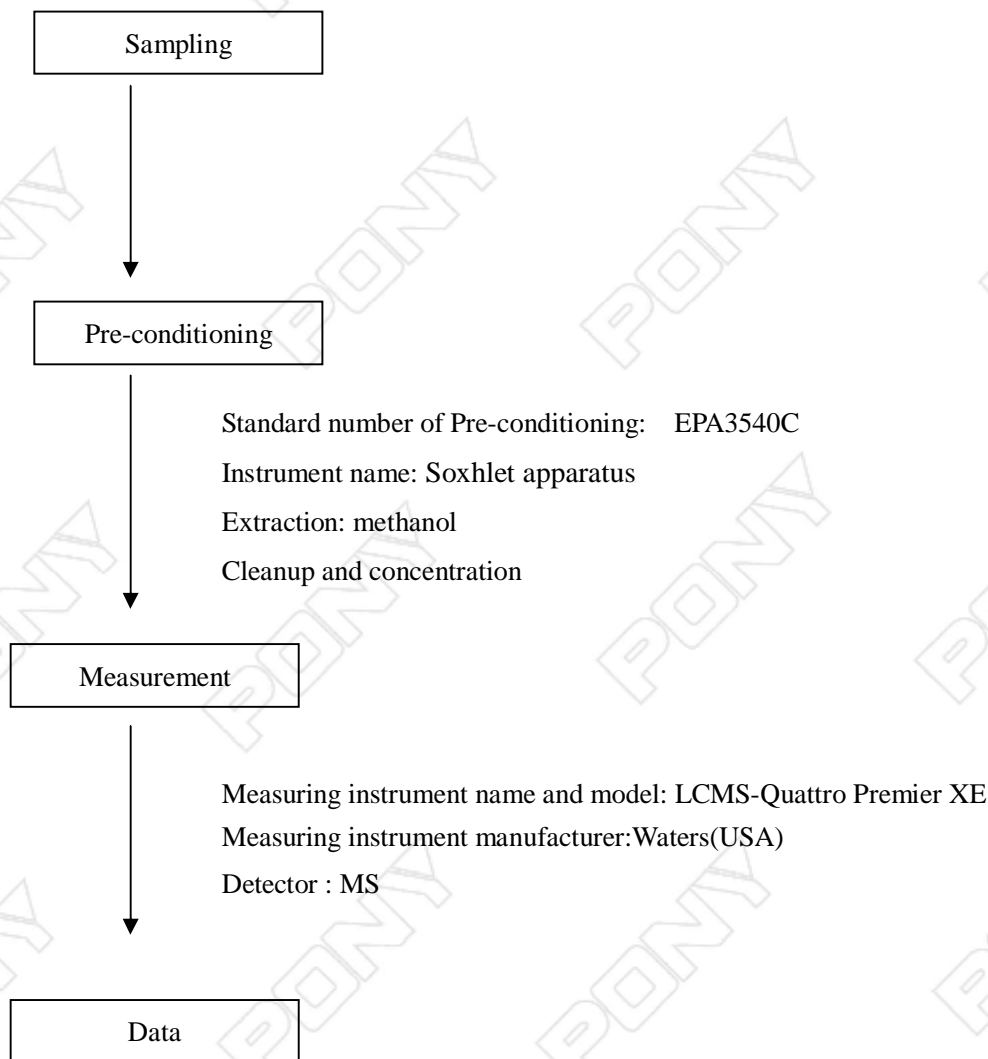

\*\*\*End of Report\*\*\*

PONY assures objectivity and justness of the test, and fulfill the duty of confidentiality for applicant's information. Applicant should undertake responsibility for the authenticity of submitted sample and information. Unless otherwise stated the results shown in the report refer only to the sample(s) tested. PONY shall not have any economic and legal responsibility because the use of testing result, or direct and indirect losses, and all legal consequences because of the result. This report is invalid without signatures of apporover and special seal for inspection of PONY, or it has been reproduced in full or part. This Report is issued by PONY subject to its General Conditions of Service. Any unauthorized alteration, forgery or falsification of the content is unlawful, offenders may be prosecuted to the fullest extent of the law.

**[www.ponytest.com](http://www.ponytest.com) & Hotline 400-819-5688**

Add: Yingzhi Building, No.49-3, Suzhou Building 35, No.680, Guiping Road, Xuhui District, Shanghai  
Road, Haidian District, Beijing  
Tel: (010) 82618116 (021) 64851999  
Fax: (010) 86219629 (021) 64856403  
E-mail: [pony@ponytest.com](mailto:pony@ponytest.com) [csh@ponytest.com](mailto:csh@ponytest.com)

Building 6 of Zhongxing Industry City, Chuangye Road, Nanshan District, Shenzhen  
(0755) 26050909  
(0755) 26068336  
[sz@ponytest.com](mailto:sz@ponytest.com)