



Pony Testing International Group

Test Report

No.: 0910272-203

Date: 2009.11.02

Page 1 of 5

Applicant:

NANTONG FUJITSU MICROELECTRONIC CO.,LTD.

The following sample(s) was/were submitted and identified on behalf of the client as:

Sample Name: SDIP42-NT(SILVERY METAL)

Sample Received Date: 2009.10.27

Testing Period: 2009.10.27 To 2009.11.02

Test Requested:

In accordance with the RoHS Directive 2002/95/EC & its subsequent amendment directives

Test Method:

With reference to IEC62321 Edition 1.0: 2008 method: Regulated Substances
Content of test process with Electrical & Electronic Products

(1) Lead Analysis is performed by AAS

(2) Cadmium Analysis is performed by AAS

(3) Mercury Analysis is performed by ICP-OES

(4) Hexavalent Chromium Analysis is performed By Spot-test/Boiling-water-extraction Method

With reference to EPA 3540C method,
PFOS、PFOS Analysis is performed by LCMS

Testing Result:

Please refer to next page

Approved by:

PONY assures objectivity and justness of the test, and fulfill the duty of confidentiality for applicant's information. Applicant should undertake responsibility for the authenticity of submitted sample and information. Unless otherwise stated the results shown in the report refer only to the sample(s) tested. PONY shall not have any economic and legal responsibility because the use of testing result, or direct and indirect losses, and all legal consequences because of the result. This report is invalid without signatures of apporover and special seal for inspection of PONY, or it has been reproduced in full or part. This Report is issued by PONY subject to its General Conditions of Service. Any unauthorized alteration, forgery or falsification of the content is unlawful, offenders may be prosecuted to the fullest extent of the law.

www.ponytest.com & Hotline 400-819-5688

Add: Yingzhi Building, No.49-3, Suzhou Building 35, No.680, Guiping Road, Xuhui District, Shanghai

Tel: (010) 82618116

(021) 64851999

Fax: (010) 86219629

(021) 64856403

E-mail: pony@ponytest.com

csh@ponytest.com

Building 6 of Zhongxing Industry City, Chuangye Road, Nanshan District, Shenzhen

(0755) 26050909

(0755) 26068336

sz@ponytest.com

Test Report

No.: 0910272-203

Date: 2009.11.02

Page 2 of 5

Test Result (Unit: mg/kg)

Test Item	MDL	Test Result	RoHS Limit
Lead (Pb)	1	12	1000
Cadmium (Cd)	1	N.D.	100
Mercury (Hg)	1	N.D.	1000
Hexavalent Chromium (Cr ⁶⁺)	See Note (6)	Negative	—

Test Item	MDL	Test Result
PFOS	2	N.D.
PFOA	2	N.D.

- Note:
- (1) mg/kg = ppm
 - (2) "—" = Does not stipulate
 - (3) N.D. = Not Detected (<MDL)
 - (4) MDL = Method Detection Limit
 - (5) The most allowable limit value reference to 2002/95/EC RoHS Directive & its subsequent amendment Directive 2005/618/EC
 - (6) Spot-test:
Negative = Not Detected of CrVI coating, Positive = Presence of CrVI coating;
(The tested sample should be further verified by boiling-water-extraction method if the spot test result cannot be confirmed or negative)
Boiling-water-extraction:
Negative = Not Detected of CrVI coating
Positive = Presence of CrVI coating; the detected concentration in boiling-water-extraction solution is equal or greater than 0.02 mg/kg with 50cm² sample surface area used.

PONY assures objectivity and justness of the test, and fulfill the duty of confidentiality for applicant's information. Applicant should undertake responsibility for the authenticity of submitted sample and information. Unless otherwise stated the results shown in the report refer only to the sample(s) tested. PONY shall not have any economic and legal responsibility because the use of testing result, or direct and indirect losses, and all legal consequences because of the result. This report is invalid without signatures of apporover and special seal for inspection of PONY, or it has been reproduced in full or part. This Report is issued by PONY subject to its General Conditions of Service. Any unauthorized alteration, forgery or falsification of the content is unlawful, offenders may be prosecuted to the fullest extent of the law.

www.ponytest.com & Hotline 400-819-5688

Add: Yingzhi Building, No.49-3, Suzhou Building 35, No.680, Guiping Road, Xuhui District, Shanghai
Road, Haidian District, Beijing
District, Shanghai
Tel: (010) 82618116 (021) 64851999
Fax: (010) 86219629 (021) 64856403
E-mail: pony@ponytest.com cs@ponytest.com

Building 6 of Zhongxing Industry City, Chuangye Road, Nanshan District, Shenzhen
(0755) 26050909
(0755) 26068336
sz@ponytest.com

Test Report

No.: 0910272-203

Date: 2009.11.02

Page 3 of 5

Photo:

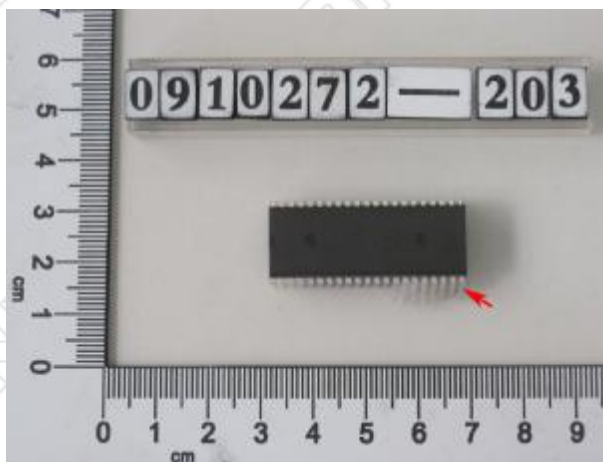

Pony authenticate the photo on original report only

PONY assures objectivity and justness of the test, and fulfill the duty of confidentiality for applicant's information. Applicant should undertake responsibility for the authenticity of submitted sample and information. Unless otherwise stated the results shown in the report refer only to the sample(s) tested. PONY shall not have any economic and legal responsibility because the use of testing result, or direct and indirect losses, and all legal consequences because of the result. This report is invalid without signatures of apporover and special seal for inspection of PONY, or it has been reproduced in full or part. This Report is issued by PONY subject to its General Conditions of Service. Any unauthorized alteration, forgery or falsification of the content is unlawful, offenders may be prosecuted to the fullest extent of the law.

www.ponytest.com & Hotline 400-819-5688

Add: Yingzhi Building, No.49-3, Suzhou Building 35, No.680, Guiping Road, Xuhui District, Shanghai

Road, Haidian District, Beijing

Tel: (010) 82618116

Fax: (010) 86219629

E-mail: pony@ponytest.com

District, Shanghai

(021) 64851999

(021) 64856403

csh@ponytest.com

Building 6 of Zhongxing Industry City, Chuangye Road, Nanshan District, Shenzhen

(0755) 26050909

(0755) 26068336

sz@ponytest.com

Test Report

No.: 0910272-203

Date: 2009.11.02

Page 4 of 5

Measurement Flow-chart

These Samples Were Dissolved Totally By Pre-conditioning Method According To Below Flow Chart. (Cr⁶⁺ Test Method Excluded)

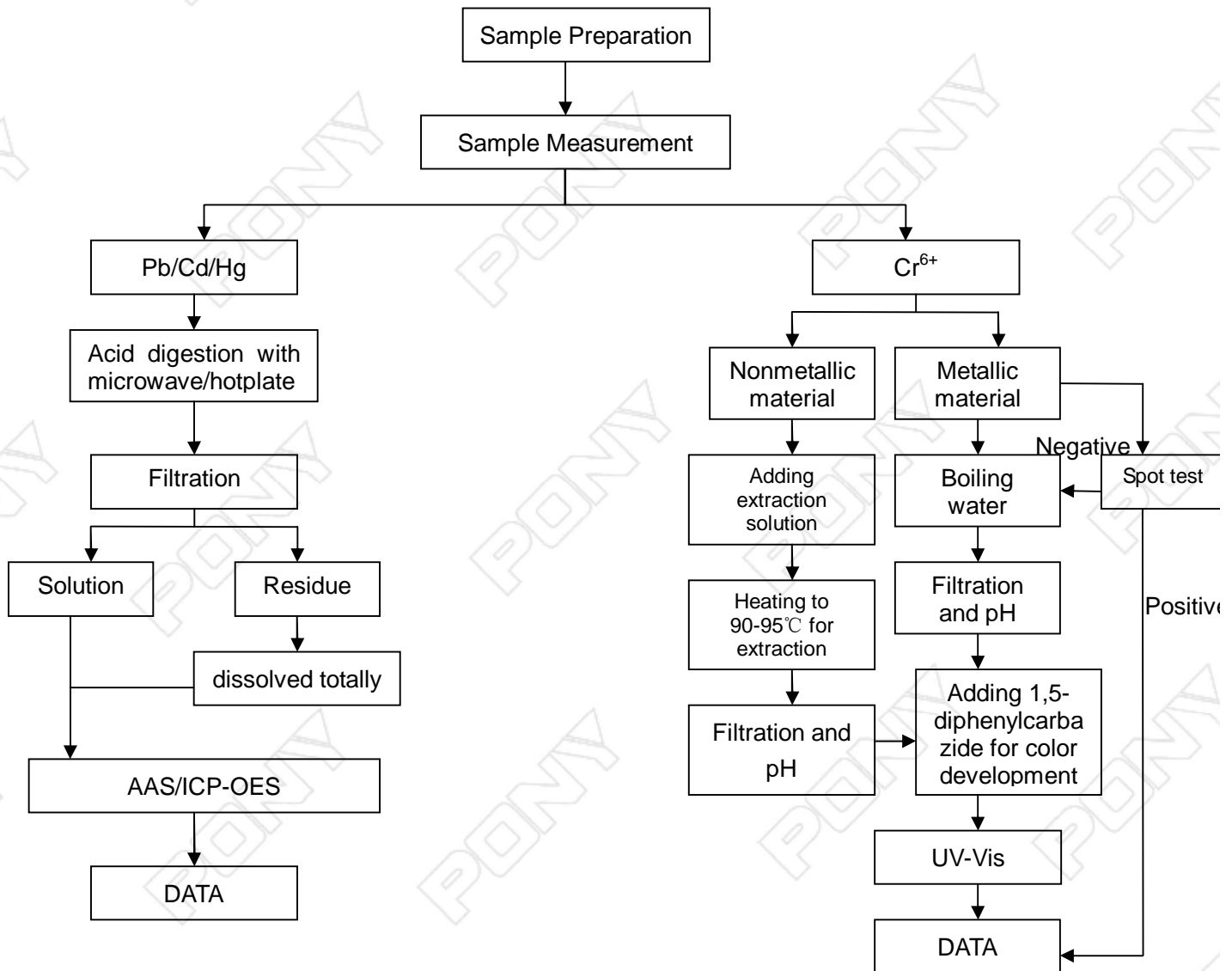

PONY assures objectivity and justness of the test, and fulfill the duty of confidentiality for applicant's information. Applicant should undertake responsibility for the authenticity of submitted sample and information. Unless otherwise stated the results shown in the report refer only to the sample(s) tested. PONY shall not have any economic and legal responsibility because the use of testing result, or direct and indirect losses, and all legal consequences because of the result. This report is invalid without signatures of apporover and special seal for inspection of PONY, or it has been reproduced in full or part. This Report is issued by PONY subject to its General Conditions of Service. Any unauthorized alteration, forgery or falsification of the content is unlawful, offenders may be prosecuted to the fullest extent of the law.

www.ponytest.com & Hotline 400-819-5688

Add: Yingzhi Building, No.49-3, Suzhou Building 35, No.680, Guiping Road, Xuhui Road, Haidian District, Beijing	District, Shanghai	Building 6 of Zhongxing Industry City, Chuangye Road, Nanshan District, Shenzhen
Tel: (010) 82618116	(021) 64851999	(0755) 26050909
Fax: (010) 86219629	(021) 64856403	(0755) 26068336
E-mail: pony@ponytest.com	csh@ponytest.com	sz@ponytest.com

Test Report

No.: 0910272-203

Date: 2009.11.02

Page 5 of 5

PFOS、PFOA Measurement Flow-chart

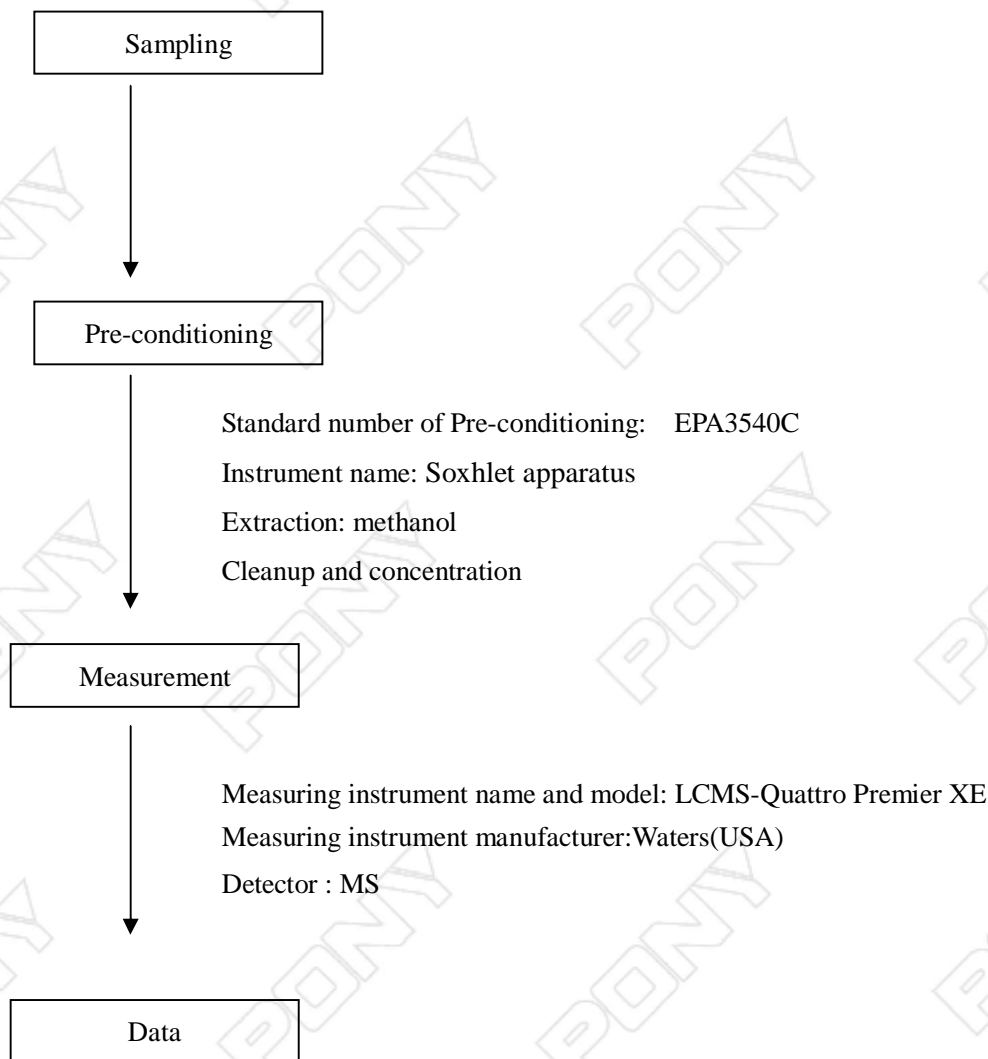

End of Report

PONY assures objectivity and justness of the test, and fulfill the duty of confidentiality for applicant's information. Applicant should undertake responsibility for the authenticity of submitted sample and information. Unless otherwise stated the results shown in the report refer only to the sample(s) tested. PONY shall not have any economic and legal responsibility because the use of testing result, or direct and indirect losses, and all legal consequences because of the result. This report is invalid without signatures of apporover and special seal for inspection of PONY, or it has been reproduced in full or part. This Report is issued by PONY subject to its General Conditions of Service. Any unauthorized alteration, forgery or falsification of the content is unlawful, offenders may be prosecuted to the fullest extent of the law.

www.ponytest.com & Hotline 400-819-5688

Add: Yingzhi Building, No.49-3, Suzhou Building 35, No.680, Guiping Road, Xuhui District, Shanghai
Road, Haidian District, Beijing
Tel: (010) 82618116 (021) 64851999
Fax: (010) 86219629 (021) 64856403
E-mail: pony@ponytest.com csh@ponytest.com

Building 6 of Zhongxing Industry City, Chuangye Road, Nanshan District, Shenzhen
(0755) 26050909
(0755) 26068336
sz@ponytest.com