



Pony Testing International Group

## Test Report

NO.: 10050421-058-059

Date: 2010.05.07

Page 1 of 8

Applicant: NANTONG FUJITSU MICROELECTRONIC CO.,LTD.

The following sample(s) was/were submitted and identified on behalf of the client as:

Sample Name: SOP16-NT-MGP

Sample Received Date: 2010.05.04

Testing Period: 2010.05.04 To 2010.05.07

Test Method: With reference to IEC62321 Edition 1.0: 2008 method: Regulated Substances  
Content of test process with Electrical & Electronic Products

(1) Lead Analysis is performed by AAS

(2) Cadmium Analysis is performed by AAS

(3) Mercury Analysis is performed by ICP-OES

(4) Hexavalent Chromium Analysis is performed by UV

Hexavalent Chromium Analysis is performed By Spot-test/Boiling-water-extraction Method

(5) PBBs and PBDEs Analysis is performed by GC-MS

With reference to EPA 3540C method,

PFOS,PFOA Analysis is performed by LCMS

With reference to EN 14582: 2007 method,

F, Cl, Br, I Analysis is performed by IC

With reference to JY/T015-1996 method,

Sb Analysis is performed by ICP-OES

Test Result: Please refer to next page(s)

Approved by: *Eric Cao*

PONY assures objectivity and justness of the test, and fulfill the duty of confidentiality for applicant's information. Applicant should undertake responsibility for the authenticity of submitted sample and information. Unless otherwise stated the results shown in the report refer only to the sample(s) tested. PONY shall not have any economic and legal responsibility because the use of testing result, or direct and indirect losses, and all legal consequences because of the result. This report is invalid without signatures of apporover and special seal for inspection of PONY, or it has been reproduced in full or part. This Report is issued by PONY subject to its General Conditions of Service. Any unauthorized alteration, forgery or falsification of the content is unlawful, offenders may be prosecuted to the fullest extent of the law.

**[www.ponytest.com](http://www.ponytest.com) & Hotline 400-819-5688**

Add: Yingzhi Building, No.49-3, Suzhou Building 35, No.680, Guiping Road, Xuhui District, Shanghai Building 6 of Zhongxing Industry City, Chuangye Road, Nanshan District, Shenzhen

Tel: (010) 82618116

(021) 64851999

(0755) 26050909

Fax: (010) 86219629

(021) 64856403

(0755) 26068336

**Pony Testing International Group**

E-mail: [pony@ponytest.com](mailto:pony@ponytest.com)

[cs@ponytest.com](mailto:cs@ponytest.com)

[sz@ponytest.com](mailto:sz@ponytest.com)

**Test Report**

NO.: 10050421-058-059

Date: 2010.05.07

Page 2 of 8

Test Result (Unit: mg/kg) Sample Name and Report No: Black plastic 10050421-059

Test Item	MDL	Test Result	RoHS Limit
Lead (Pb)	1	N.D.	1000
Cadmium (Cd)	1	N.D.	100
Mercury (Hg)	1	N.D.	1000
Hexavalent Chromium (Cr <sup>6+</sup> )	1	N.D.	1000
PBBs	—	—	1000
Bromobiphenyl	5	N.D.	—
Dibromobiphenyl	5	N.D.	—
Tribromobiphenyl	5	N.D.	—
Tetrabromobiphenyl	5	N.D.	—
Pentabromobiphenyl	5	N.D.	—
Hexabromobiphenyl	5	N.D.	—
Heptabromobiphenyl	5	N.D.	—
Octabromobiphenyl	5	N.D.	—
Nonabromobiphenyl	5	N.D.	—
Decabromobiphenyl	5	N.D.	—
PBDEs	—	—	1000
Bromodiphenyl ether	5	N.D.	—
Dibromodiphenyl ether	5	N.D.	—
Tribromodiphenyl ether	5	N.D.	—
Tetrabromodiphenyl ether	5	N.D.	—
Pentabromodiphenyl ether	5	N.D.	—
Hexabromodiphenyl ether	5	N.D.	—
Heptabromodiphenyl ether	5	N.D.	—
Octabromodiphenyl ether	5	N.D.	—
Nonabromodiphenyl ether	5	N.D.	—
Decabromodiphenyl ether	5	N.D.	—

PONY assures objectivity and justness of the test, and fulfill the duty of confidentiality for applicant's information. Applicant should undertake responsibility for the authenticity of submitted sample and information. Unless otherwise stated the results shown in the report refer only to the sample(s) tested. PONY shall not have any economic and legal responsibility because the use of testing result, or direct and indirect losses, and all legal consequences because of the result. This report is invalid without signatures of apporover and special seal for inspection of PONY, or it has been reproduced in full or part. This Report is issued by PONY subject to its General Conditions of Service. Any unauthorized alteration, forgery or falsification of the content is unlawful, offenders may be prosecuted to the fullest extent of the law.

**[www.ponytest.com](http://www.ponytest.com) & Hotline 400-819-5688**

Add: Yingzhi Building, No.49-3, Suzhou Building 35, No.680, Guiping Road, Xuhui District, Shanghai  
Road, Haidian District, Beijing  
Tel: (010) 82618116  
Fax: (010) 86219629  
E-mail: [pony@ponytest.com](mailto:pony@ponytest.com)

Building 6 of Zhongxing Industry City, Chuangye Road, Nanshan District, Shenzhen  
(0755) 26050909  
(0755) 26068336  
[sz@ponytest.com](mailto:sz@ponytest.com)

## Test Report

NO.: 10050421-058-059

Date: 2010.05.07

Page 3 of 8

Test Result (Unit: mg/kg) Sample Name and Report No: Black plastic 10050421-059

Test Item	MDL	Test Result
PFOS	2	N.D.
PFOA	2	N.D.
F	50	N.D.
Cl	50	N.D.
Br	50	N.D.
I	50	N.D.
Sb	1	N.D.

Test Result (Unit: mg/kg) Sample Name and Report No: Silvery metal 10050421-058

Test Item	MDL	Test Result	RoHS Limit
Lead (Pb)	1	N.D.	1000
Cadmium (Cd)	1	N.D.	100
Mercury (Hg)	1	N.D.	1000
Hexavalent Chromium (Cr <sup>6+</sup> )	See Note (6)	Negative	—

Test Item	MDL	Test Result
PFOS	2	N.D.
PFOA	2	N.D.

Note: (1) mg/kg = ppm

(2) “—” = Does not stipulate

(3) N.D. = Not Detected (&lt;MDL)

(4) MDL = Method Detection Limit

(5) The most allowable limit value reference to 2002/95/EC RoHS Directive &amp; its subsequent amendment Directive 2005/618/EC

(6) Spot-test:

Negative = Not Detected of CrVI coating, Positive = Presence of CrVI coating;

(The tested sample should be further verified by boiling-water-extraction method if the spot test result cannot be confirmed or negative)

Boiling-water-extraction:

Negative = Not Detected of CrVI coating

Positive = Presence of CrVI coating; the detected concentration in boiling-water-extraction solution is equal or greater than 0.02 mg/kg with 50cm<sup>2</sup> sample surface area used.

PONY assures objectivity and justness of the test, and fulfill the duty of confidentiality for applicant's information. Applicant should undertake responsibility for the authenticity of submitted sample and information. Unless otherwise stated the results shown in the report refer only to the sample(s) tested. PONY shall not have any economic and legal responsibility because the use of testing result, or direct and indirect losses, and all legal consequences because of the result. This report is invalid without signatures of apporover and special seal for inspection of PONY, or it has been reproduced in full or part. This Report is issued by PONY subject to its General Conditions of Service. Any unauthorized alteration, forgery or falsification of the content is unlawful, offenders may be prosecuted to the fullest extent of the law.

**[www.ponytest.com](http://www.ponytest.com) & Hotline 400-819-5688**

Add: Yingzhi Building, No.49-3, Suzhou Building 35, No.680, Guiping Road, Xuhui Road, Haidian District, Beijing

Tel: (010) 82618116  
Fax: (010) 86219629E-mail: [pony@ponytest.com](mailto:pony@ponytest.com)

District, Shanghai

(021) 64851999  
(021) 64856403[csh@ponytest.com](mailto:csh@ponytest.com)

Building 6 of Zhongxing Industry City, Chuangye Road, Nanshan District, Shenzhen

(0755) 26050909  
(0755) 26068336[sz@ponytest.com](mailto:sz@ponytest.com)

## Test Report

NO.: 10050421-058-059

Date: 2010.05.07

Page 4 of 8

Photo:

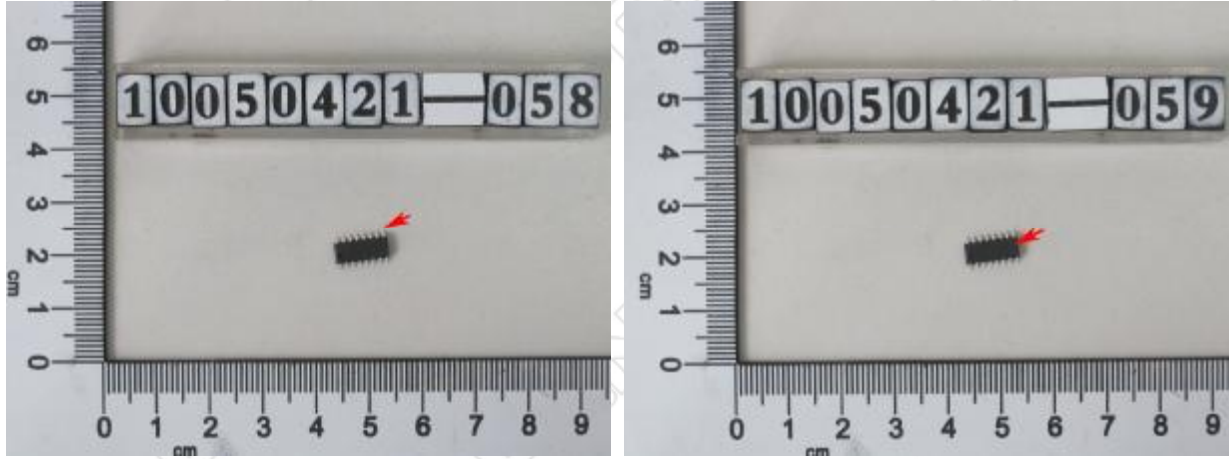

Pony authenticate the photo on original report only

PONY assures objectivity and justness of the test, and fulfill the duty of confidentiality for applicant's information. Applicant should undertake responsibility for the authenticity of submitted sample and information. Unless otherwise stated the results shown in the report refer only to the sample(s) tested. PONY shall not have any economic and legal responsibility because the use of testing result, or direct and indirect losses, and all legal consequences because of the result. This report is invalid without signatures of apporover and special seal for inspection of PONY, or it has been reproduced in full or part. This Report is issued by PONY subject to its General Conditions of Service. Any unauthorized alteration, forgery or falsification of the content is unlawful, offenders may be prosecuted to the fullest extent of the law.

**[www.ponytest.com](http://www.ponytest.com) & Hotline 400-819-5688**

Add: Yingzhi Building, No.49-3, Suzhou Building 35, No.680, Guiping Road, Xuhui Road, Haidian District, Beijing	District, Shanghai	Building 6 of Zhongxing Industry City, Chuangye Road, Nanshan District, Shenzhen
Tel: (010) 82618116	(021) 64851999	(0755) 26050909
Fax: (010) 86219629	(021) 64856403	(0755) 26068336
E-mail: <a href="mailto:pony@ponytest.com">pony@ponytest.com</a>	<a href="mailto:csh@ponytest.com">csh@ponytest.com</a>	<a href="mailto:sz@ponytest.com">sz@ponytest.com</a>

### Measurement Flow-chart

These Samples Were Dissolved Totally By Pre-conditioning Method According To Below Flow Chart. (Cr<sup>6+</sup> And PBBs/PBDEs Test Method Excluded)

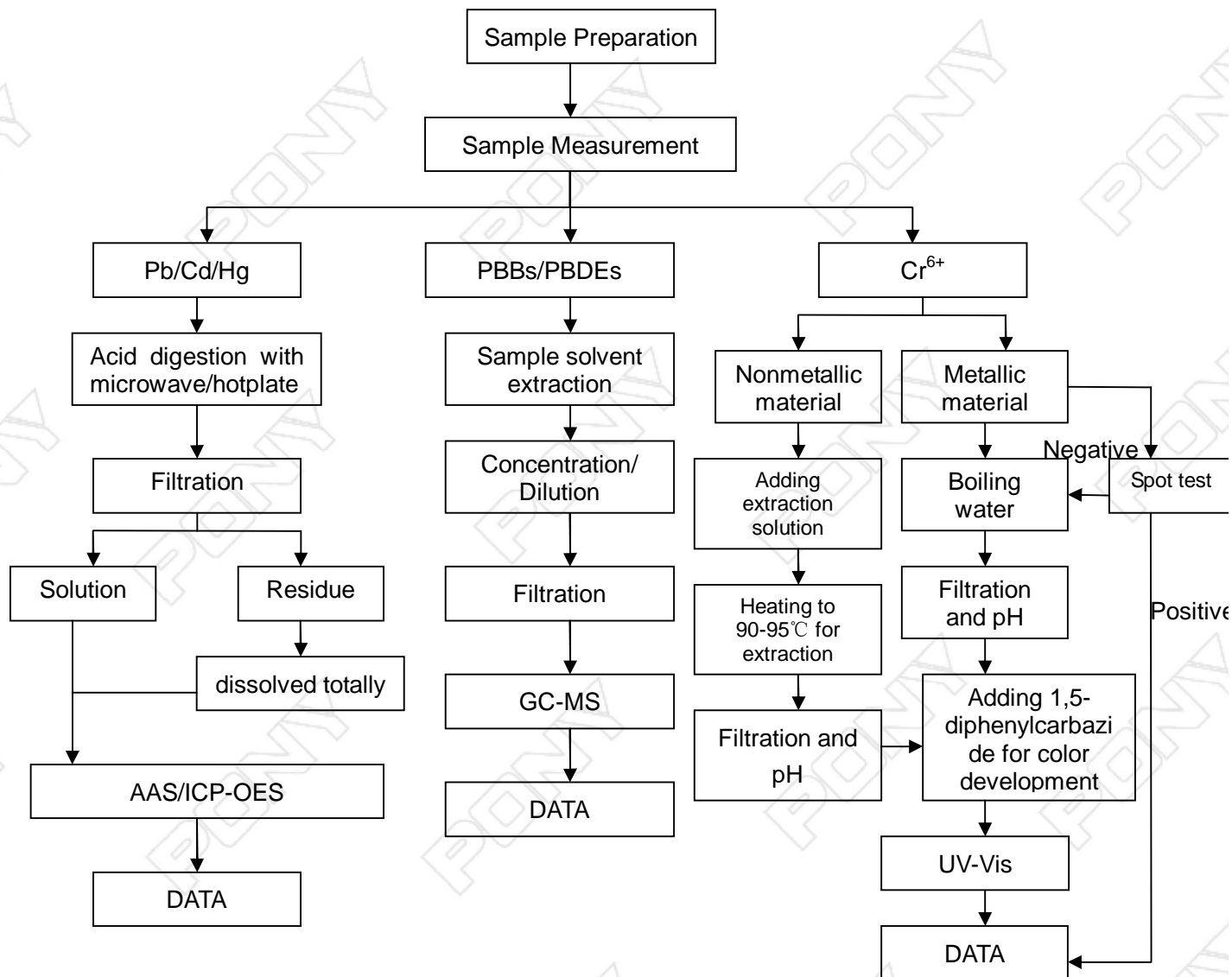

PONY assures objectivity and justness of the test, and fulfill the duty of confidentiality for applicant's information. Applicant should undertake responsibility for the authenticity of submitted sample and information. Unless otherwise stated the results shown in the report refer only to the sample(s) tested. PONY shall not have any economic and legal responsibility because the use of testing result, or direct and indirect losses, and all legal consequences because of the result. This report is invalid without signatures of apporover and special seal for inspection of PONY, or it has been reproduced in full or part. This Report is issued by PONY subject to its General Conditions of Service. Any unauthorized alteration, forgery or falsification of the content is unlawful, offenders may be prosecuted to the fullest extent of the law.

[www.ponytest.com](http://www.ponytest.com) & Hotline 400-819-5688

Add: Yingzhi Building, No.49-3, Suzhou Building 35, No.680, Guiping Road, Xuhui Road, Haidian District, Beijing Tel: (010) 82618116 Fax: (010) 86219629 E-mail: <a href="mailto:pony@ponytest.com">pony@ponytest.com</a>	District, Shanghai (021) 64851999 (021) 64856403 <a href="mailto:csh@ponytest.com">csh@ponytest.com</a>	Building 6 of Zhongxing Industry City, Chuangye Road, Nanshan District, Shenzhen (0755) 26050909 (0755) 26068336 <a href="mailto:sz@ponytest.com">sz@ponytest.com</a>
---	--	--

## Test Report

NO.: 10050421-058-059

Date: 2010.05.07

Page 6 of 8

## PFOS,PFOA Measurement Flow-chart

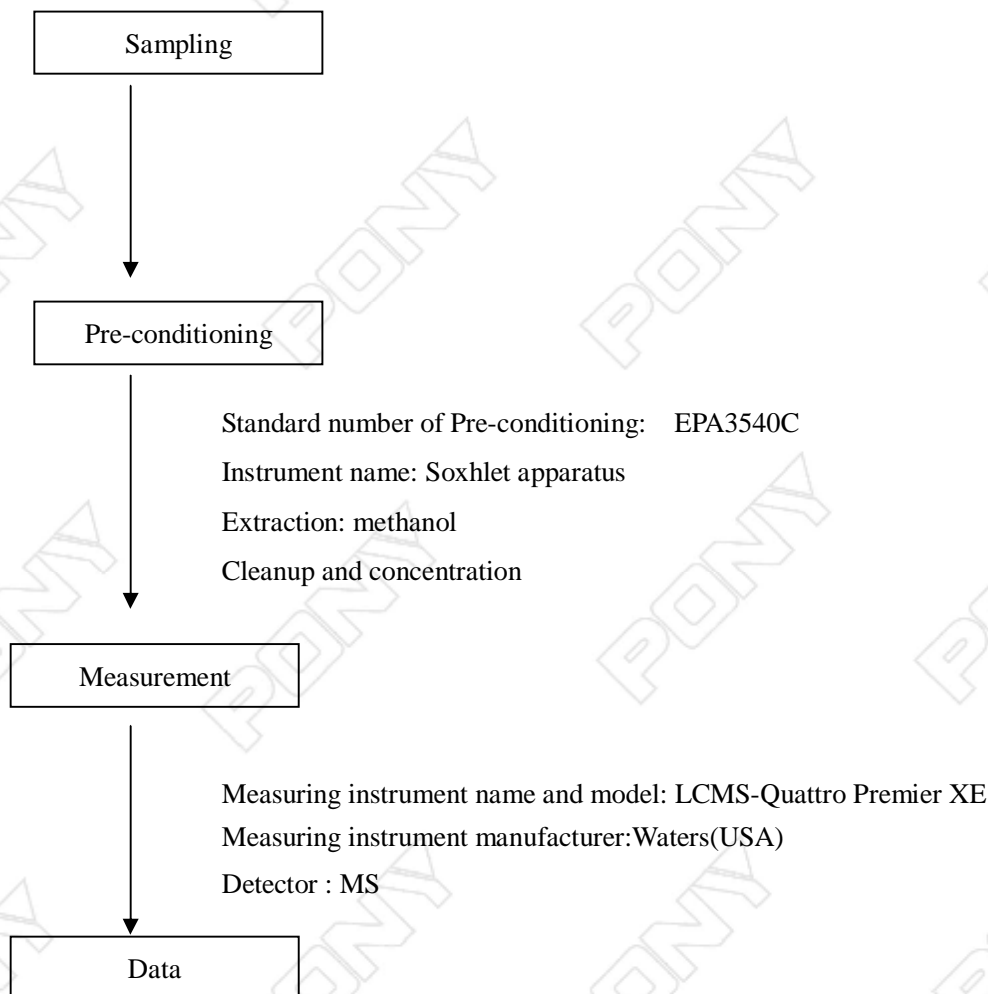

PONY assures objectivity and justness of the test, and fulfill the duty of confidentiality for applicant's information. Applicant should undertake responsibility for the authenticity of submitted sample and information. Unless otherwise stated the results shown in the report refer only to the sample(s) tested. PONY shall not have any economic and legal responsibility because the use of testing result, or direct and indirect losses, and all legal consequences because of the result. This report is invalid without signatures of apporover and special seal for inspection of PONY, or it has been reproduced in full or part. This Report is issued by PONY subject to its General Conditions of Service. Any unauthorized alteration, forgery or falsification of the content is unlawful, offenders may be prosecuted to the fullest extent of the law.

**[www.ponytest.com](http://www.ponytest.com) & Hotline 400-819-5688**

Add: Yingzhi Building, No.49-3, Suzhou Building 35, No.680, Guiping Road, Xuhui District, Shanghai  
Road, Haidian District, Beijing  
Tel: (010) 82618116  
Fax: (010) 86219629  
E-mail: [pony@ponytest.com](mailto:pony@ponytest.com)

Building 6 of Zhongxing Industry City, Chuangye Road, Nanshan District, Shenzhen  
(0755) 26050909  
(0755) 26068336  
[sz@ponytest.com](mailto:sz@ponytest.com)

## Test Report

NO.: 10050421-058-059

Date: 2010.05.07

Page 7 of 8

### Halogen measurement flow-chart

Sampling



Pre-conditioning

Pretreatment: EN 14582: 2007  
Instrument: Oxygen bomb  
Absorption solution:  $\text{NaHCO}_3$ ,  $\text{Na}_2\text{CO}_3$



Measurement

Measurement instrument Name and Type: ICS-1000  
Measurement instrument manufacturer: Dionex (USA)  
Detector: Suppressed Conductivity



Data

PONY assures objectivity and justness of the test, and fulfill the duty of confidentiality for applicant's information. Applicant should undertake responsibility for the authenticity of submitted sample and information. Unless otherwise stated the results shown in the report refer only to the sample(s) tested. PONY shall not have any economic and legal responsibility because the use of testing result, or direct and indirect losses, and all legal consequences because of the result. This report is invalid without signatures of apporover and special seal for inspection of PONY, or it has been reproduced in full or part. This Report is issued by PONY subject to its General Conditions of Service. Any unauthorized alteration, forgery or falsification of the content is unlawful, offenders may be prosecuted to the fullest extent of the law.

**[www.ponytest.com](http://www.ponytest.com) & Hotline 400-819-5688**

Add: Yingzhi Building, No.49-3, Suzhou Building 35, No.680, Guiping Road, Xuhui District, Shanghai  
Road, Haidian District, Beijing  
Tel: (010) 82618116  
Fax: (010) 86219629  
E-mail: [pony@ponytest.com](mailto:pony@ponytest.com)

Building 6 of Zhongxing Industry City, Chuangye Road, Nanshan District, Shenzhen  
(0755) 26050909  
(0755) 26068336  
[sz@ponytest.com](mailto:sz@ponytest.com)

## Element Measurement Flow-chart

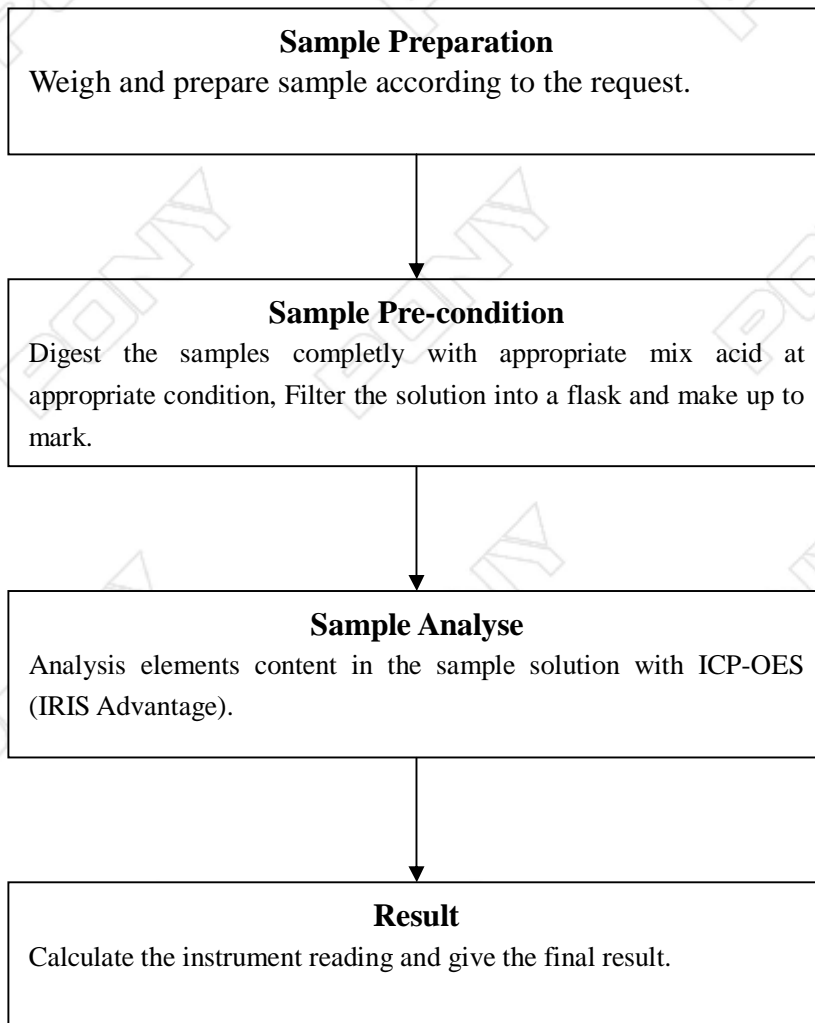

\*\*\*End of Report\*\*\*

PONY assures objectivity and justness of the test, and fulfill the duty of confidentiality for applicant's information. Applicant should undertake responsibility for the authenticity of submitted sample and information. Unless otherwise stated the results shown in the report refer only to the sample(s) tested. PONY shall not have any economic and legal responsibility because the use of testing result, or direct and indirect losses, and all legal consequences because of the result. This report is invalid without signatures of apporover and special seal for inspection of PONY, or it has been reproduced in full or part. This Report is issued by PONY subject to its General Conditions of Service. Any unauthorized alteration, forgery or falsification of the content is unlawful, offenders may be prosecuted to the fullest extent of the law.

**[www.ponytest.com](http://www.ponytest.com) & Hotline 400-819-5688**

Add: Yingzhi Building, No.49-3, Suzhou Building 35, No.680, Guiping Road, Xuhui District, Shanghai  
Road, Haidian District, Beijing  
Tel: (010) 82618116  
Fax: (010) 86219629  
E-mail: [pony@ponytest.com](mailto:pony@ponytest.com)

Building 6 of Zhongxing Industry City, Chuangye Road, Nanshan District, Shenzhen  
(0755) 26050909  
(0755) 26068336  
[sz@ponytest.com](mailto:sz@ponytest.com)